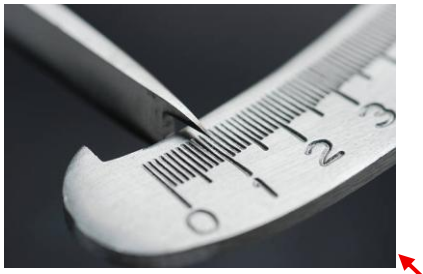

Please change the Calibration page landing bar picture between the two

Scales & Metrology Services

We Understand Your Need for Accuracy

About Us

We understand the importance of accurate and reliable measurements for your business. That is why we strive to provide the best calibration and metrology services available. Our team of highly skilled technicians is dedicated to providing you with exceptional scale sales, service, repairs, installations, and calibration of all weighing equipment, weighbridges, and metrology equipment.

We utilise only the finest industry-standard equipment and procedures to ensure that all your measuring and testing instruments consistently function at their best, remaining accurate and reliable. Our Metrology Services are accredited to **ISO/IEC 17025**, ensuring our processes meet international standards for competence.

*aligned

Our Products and Services Include:

- **Scale Sales**: Supplying high-quality scales, hoppers, and weighbridges for any application.
- **Servicing and Repairs**: Expert maintenance and repair for scales, hoppers, and weighbridges to extend their lifespan and ensure performance.
- **In-house and On-site Calibration**: Comprehensive calibration services for all types of weighing, temperature, and pressure instruments, performed at our Matsapha laboratory or at your premises.
- **Preventative Maintenance Programmes**: Scheduled maintenance to prevent failures and ensure continuous accuracy.
- **Installation**: Professional installation of scales, hoppers, and weighbridges to guarantee optimal setup and performance from day one.

What is Calibration?

Calibration is the process of checking, by comparison with a standard, the accuracy of measuring instruments of any type, such as a pressure gauge, an industrial thermometer, or a weighing scale. It may also include adjustments to the instrument to match the standard.

Calibration of your temperature and pressure instruments has two primary objectives: it checks the accuracy of the instrument, and it determines the traceability of the measurement. In practice, calibration may also involve the repair of the device if it is found to be out of calibration. A detailed report is provided by our calibration technician, which clearly shows the error in measurements with the device before and after the calibration process.

Purpose of Calibration

Correct and reliable measurements are prerequisites for all high-quality industrial production. Calibration ensures:

- **To ensure Measurement Accuracy**: Guarantee your instruments read correctly, preventing costly errors.
- **To comply with Industrial Standards**: Meet regulatory and quality management system requirements (e.g., ISO 9001).
- **To ensure Equipment Traceability**: Maintain a documented chain of calibration back to national or international standards (NMISA/BIPM).
- **To improve Instrument Reliability**: Reduce unexpected breakdowns and ensure consistent performance.
- **To enhance Product Quality and Safety**: Ensure products meet specifications and are safe for consumers.
- **To reduce Downtime**: Proactive maintenance prevents unplanned stoppages and lost productivity.

Request Calibration Quote

Contact Metrology Unit

Request Calibration Quote

Get a formal quotation for ESWASA calibration and metrology services

Provide details about your instruments and requirements. ESWASA will assess your request and issue a formal quotation within 3 working days.

2 working days

Organisation Details

Organisation Name *

Company Registration Number

Contact Person *

Position

Email Address *

Phone Number *

Physical Address *

Include town/region (e.g., Matsapha, Manzini)

No drop-down menu. Leave open for the client to put in text. Leave it as mandatory.

Instruments to be Calibrated

Type of Instrument *

Select instrument type

Capacity / Range

e.g., 30 kg, 0–100°C, 0–10 MPa

Accuracy Class / Tolerance

e.g., Class III, ±0.5%, ±1°C

Number of Instruments *

1

Make and Model (if known)

e.g., Mettler Toledo PL3002, Avery Berkel XT3000

Purpose of Calibration *

Select purpose

Service Type *

Laboratory Calibration (Bring to Matsapha)

On-site Calibration (Field visit required)

Logistics and Requirements

Required Completion Date

e.g., Before 15 June 2025

Previous Calibration Certificate (Optional)

Reference number or expiry date

Upload Documents (Optional)

Choose Files No file chosen

e.g., User manual, previous certificate, calibration procedure

Additional Information

e.g., Access restrictions, special handling requirements

Submit Request For Calibration Quote

Please change to these below details for the Calibration contact us part

Get In Touch With Us

Please sentence case this text

Contact Us Anytime For Support, We are Always Just 1 Click Away From You.

Plot 247 Marbel Construction premises, King Mswati 3rd Avenue 11th Street, Matsapha Industrial Site

King Sobhuza II Avenue
Matsapha Crescent,
Opposite YKK Zippers
Matsapha Industrial Site

+268 25184610
+268 25184526

(+268) 2518 6633
(+268) 2518 4610

P.O. Box 1399,
Matsapha, Eswatini

pmkhwanazi@swasa.co.sz
info@swasa.co.sz
www.swasa.co.sz

Fill Up The Contact Form

Name *

E-mail *

Phone *

Your Subject *

Calibration Services

Message

Submit Message

We also supply and service the following brands:

LMI

MASSAMATIC
WEIGHING SYSTEMS. SOLUTIONS. SERVICE.

ISHIDA

AVIC
ZEMIC

Avery Weigh-Tronix

TREK

SysTec
Discover smart weighing

SHEKEL

LAUMAS®

ADAM
ADAM EQUIPMENT

METTLER TOLEDO

DIGI®